

PATIENT

Cade Smith

SPECIES

Canine

BREED

Doberman

SEX

M

AGE

1 year

WEIGHT

74 lbs

INTERPRETED BY

Maggie Machen Lamy,
DVM, DACVIM
(Cardiology)

IMAGING PERFORMED BY

Dr. Beard

HOSPITAL NAME

Animal Care VC

REFERRING VET

Dr. Beard

INVOICE

46377

DATE

1/9/26

PRESENTING CLINICAL SIGNS

History: Echo done 10-25 for routine screening and an arrhythmia was suspected. Repeated 12-25.
On L-carnitine
DIARY: Included

HOLTER MONITOR FINDINGS AND RHYTHM ASSESSMENT

Time analyzed	23:35h
Mean heart rate	79bpm
Maximum heart rate	234bpm
Minimum heart rate	33bpm
VPCs	3 singles
APCs	2 singles

Interpretation: Underlying normal sinus rhythm with appropriate rate variation. Rare (3) single VPCs and APCs are seen, which are essentially a normal finding for a 24 hour recording. Occasional sinus pauses while sleeping/bradycardic. Max HR is sinus in origin with excitement.

Rhythm diagnosis: Normal sinus rhythm with rare isolated VPCs and APCs.

RECOMMENDATIONS

Essentially normal recording. The VPC count is considered normal for a 24 hour period, with far less than the cut off of 50 in 24 hours. The VPCs are monomorphic with low markers of malignancy. No significant extra-nodal tachycardias are noted, and no malignant arrhythmias identified. The HR is appropriate as compared to the diary.

No medications are indicated at this time. No evidence of arrhythmogenic form of DCM.

Recheck echocardiogram and ECG or holter annually, sooner if clinical signs such as syncope arise.

IMAGES

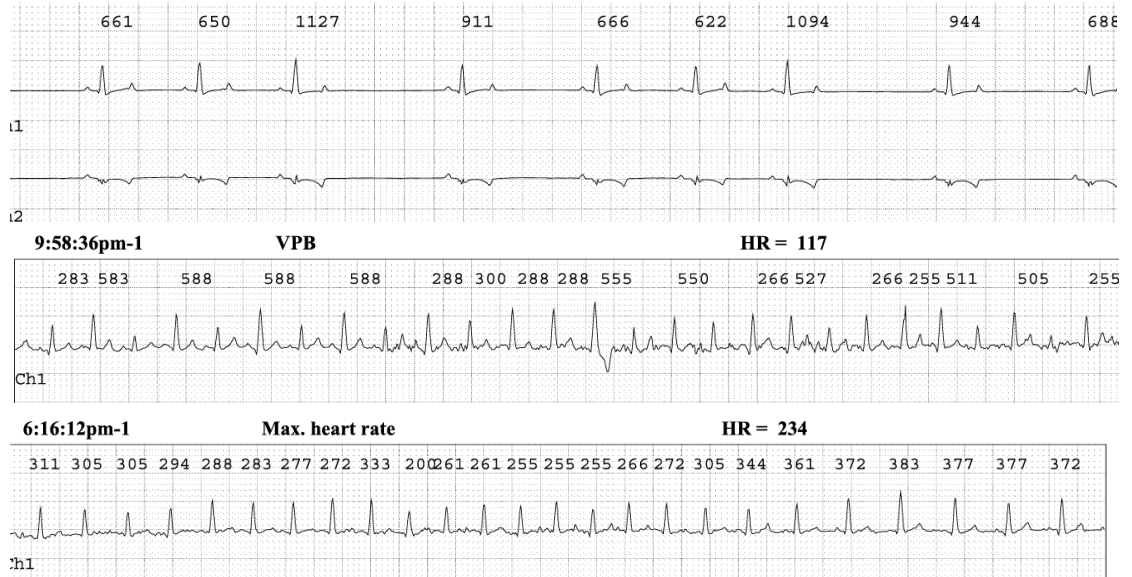

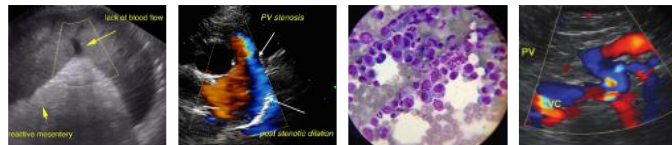

PATIENT

Cade Smith

The information and recommendations provided are based on the images presented by the referring veterinarian. No evaluation can be communicated regarding pathology that was not visible in the image/video clips provided.

SPECIES

Canine

Thank you for this referral. If the clinical or image interpretation does not parallel your findings or if I can be of any further assistance please contact me.

BREED

Doberman

Maggie Machen Lamy, DVM
Diplomate of the American College of Veterinary Internal Medicine (Cardiology)
info@sonopath.com

SEX

M

AGE

1 year

WEIGHT

74 lbs

INTERPRETED BY

Maggie Machen Lamy,
DVM, DACVIM
(Cardiology)

**IMAGING
PERFORMED BY**

Dr. Beard

HOSPITAL NAME

Animal Care VC

REFERRING VET

Dr. Beard

INVOICE

46377

DATE

1/9/26